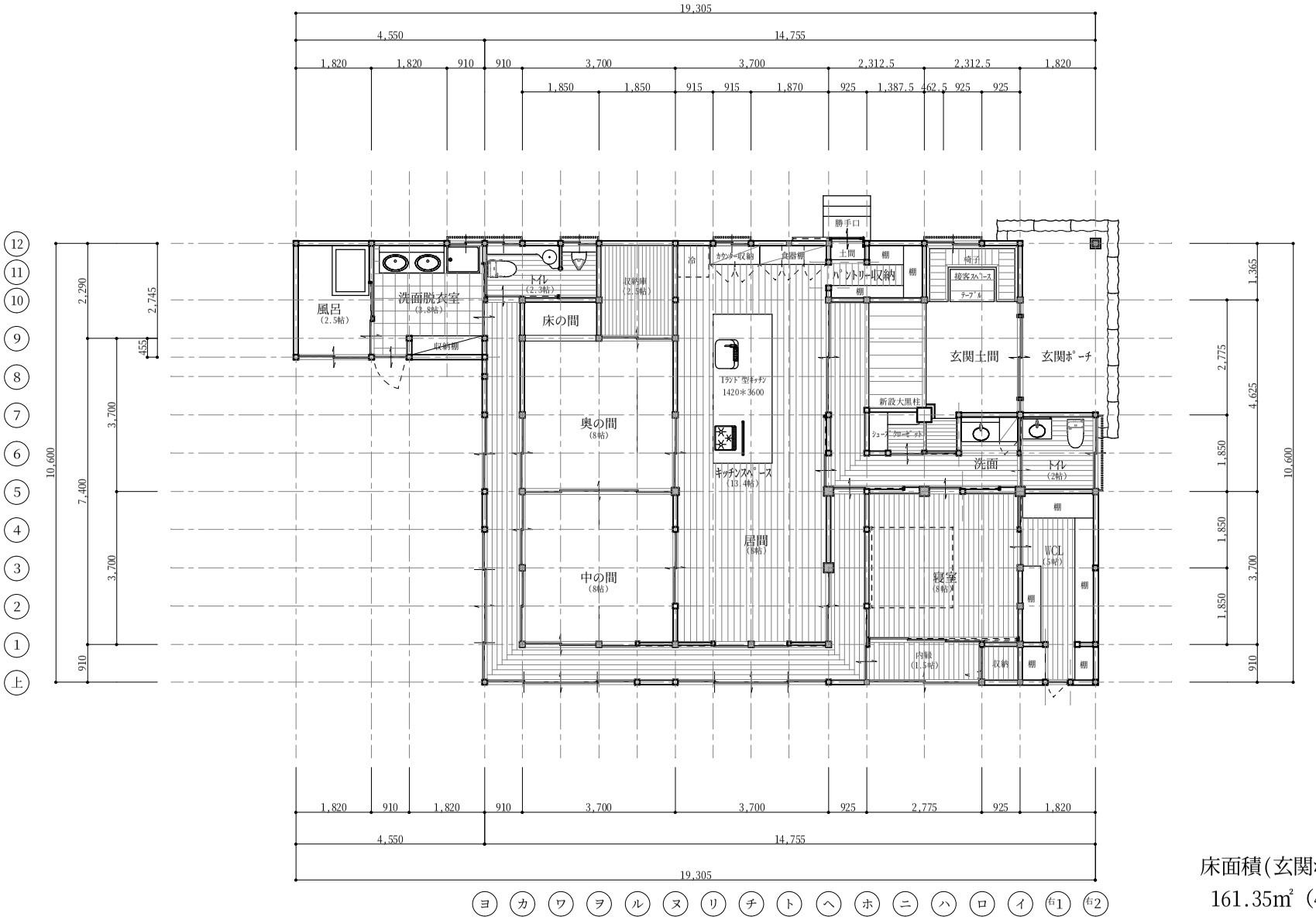

床面積(玄関ポーチ除く)

161.35㎡（48.89坪）
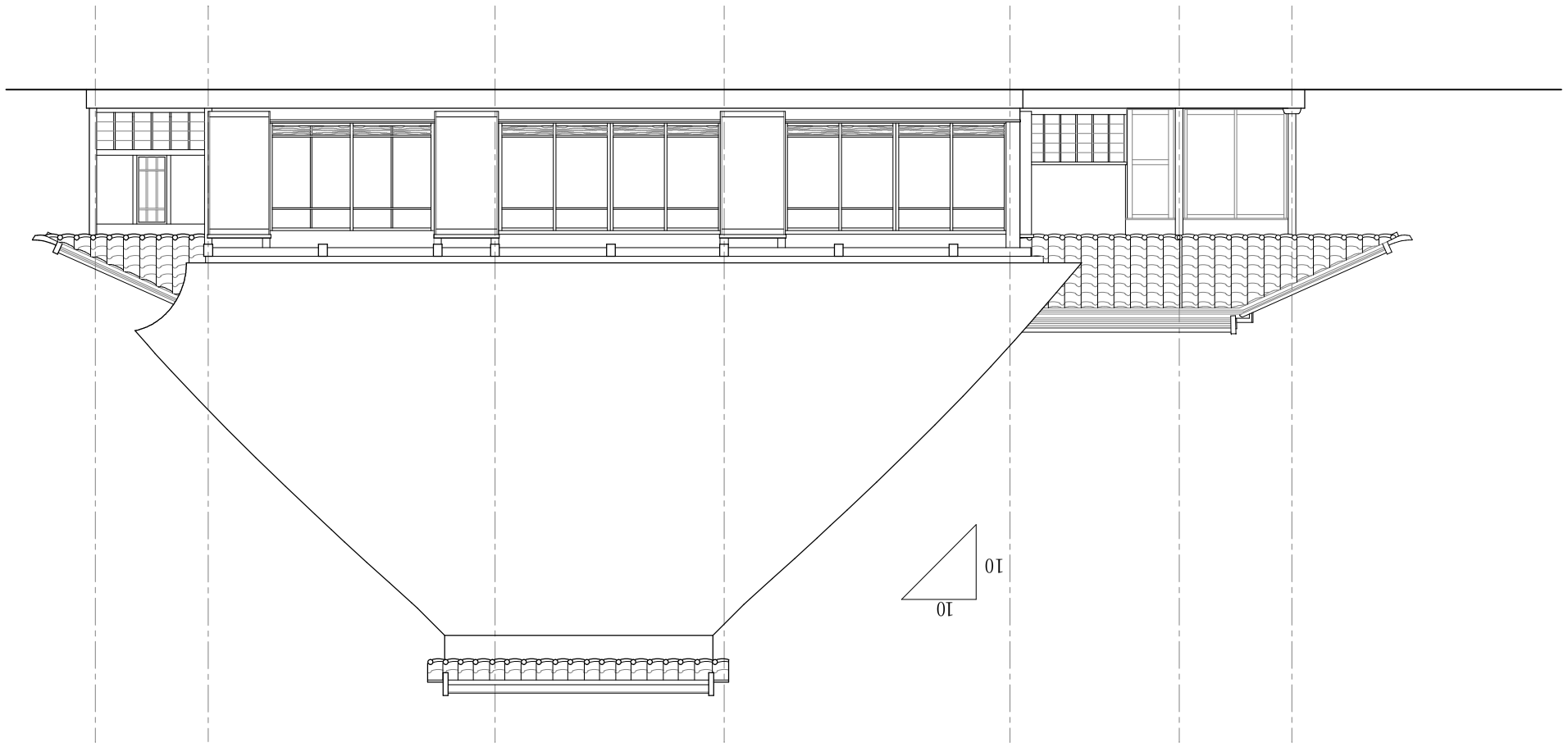
立面図　S=1:100