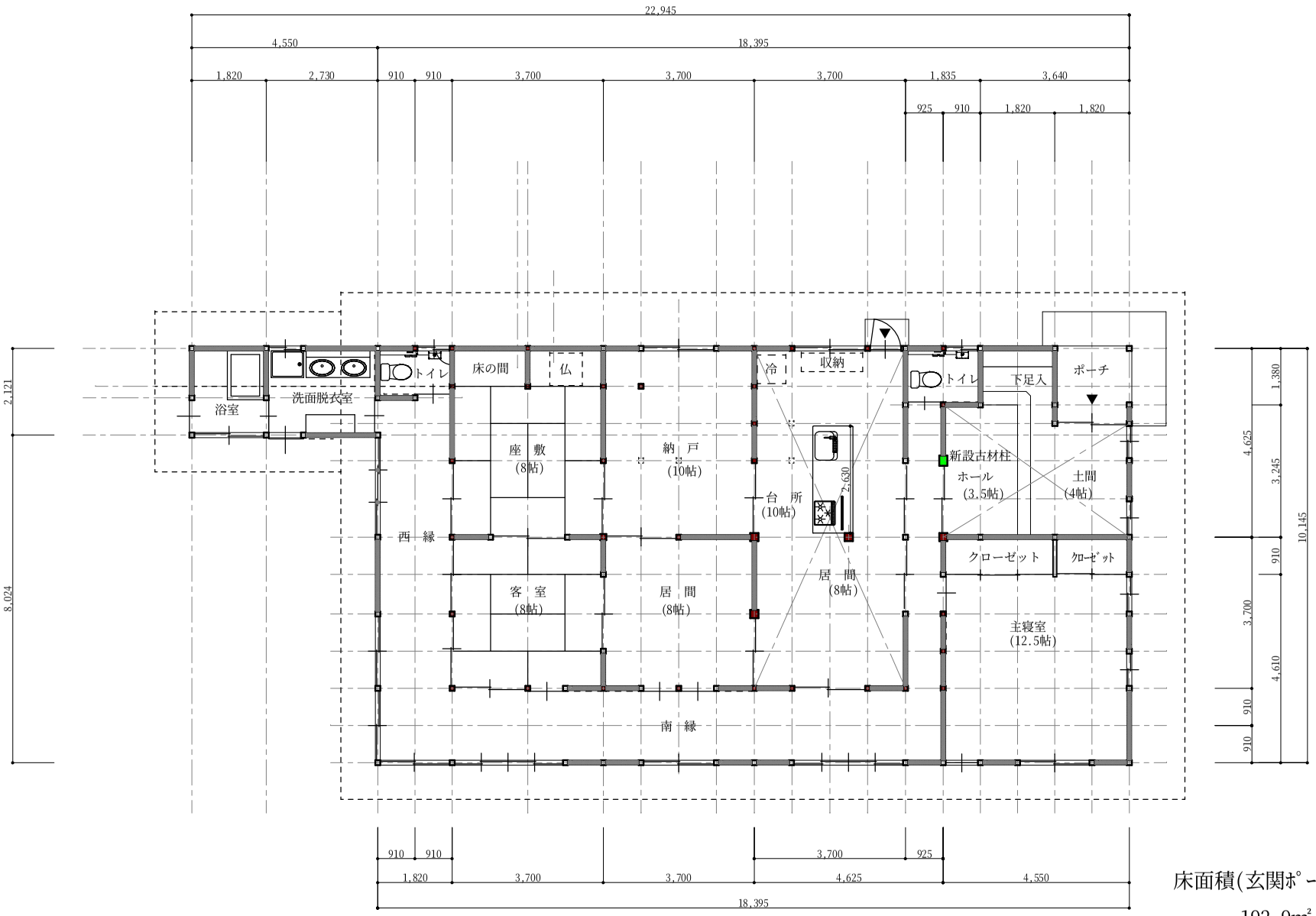

床面積(玄関ﾎﾟｰﾁ除く)

192.9㎡（58.45坪）
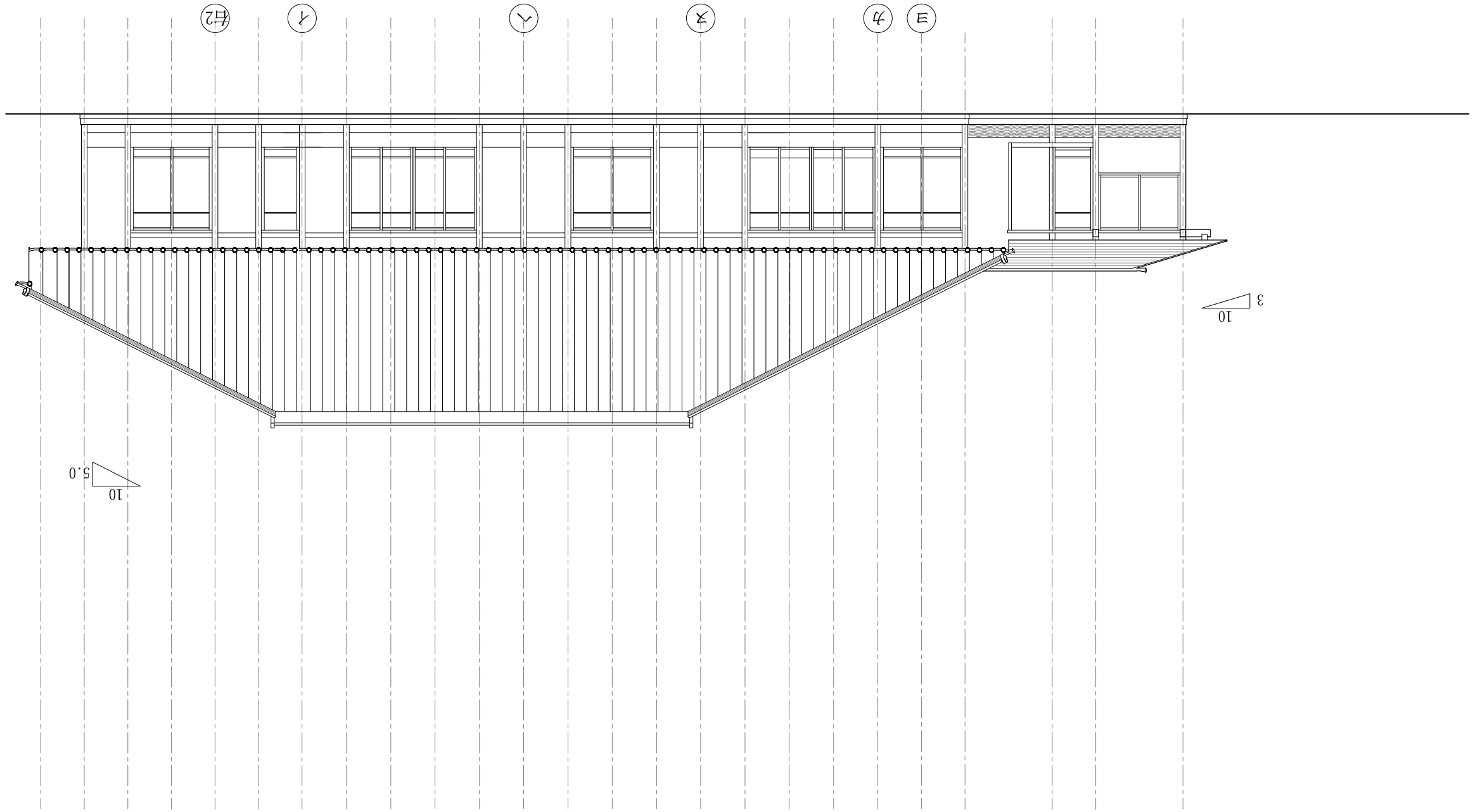
南立面図